

**Alexander, Kerry**

---

**From:** jon kelley <jkelley@trinityems.com>  
**Sent:** Thursday, August 02, 2018 8:15 AM  
**To:** Keefe, Kathleen; Simao, Kylee; Police Intel; Matthew Brown; Alexander, Kerry; Ballotta, Maryann; Pinet, Celine; Emond, Lainnie; Ferreira, Meghan; Garneau, Kevin; Gianna Sandelli; Jo Ann Keegan; Joe Breen; Vigroux, Kerran; Vigroux, Kerran; Khun-leng, Saravon; Fairweather, Kimberly; Kirk Brigham; Houghton, Maria; Hall, Michael; Ronaldo Rosa; Ready, Sean G.; Terrence B Downes; Timothy Regan; Emond, Lainnie; Yore-Brown, Pauline  
**Subject:** Lowell July 2018 overdose report  
**Attachments:** Lowell July 2018 overdose reports.pdf

Both  
9-5-18

Attached are the 3 overdose reports for July 2018.

NOTE: Trinity wide July 2018 was our second highest volume of ORI calls ever. We did 141 system wide, the high was 145 set in Sept 2017.

In Lowell, it was the highest monthly total and tied for the highest monthly total of priority 1 ORI.

--

Jon Kelley, JdK  
Trinity EMS Inc.  
Director of Communications  
978 441 9191 x349



[Learn more about Accreditation](#)

Overdoses: 211 or 6.8 per day

Day of the week:

Day	Mon	Tue	Wed	Thu	Fri	Sat	Sun
Count	30	27	29	25	32	31	37
Average	6.0	5.4	7.3	6.3	8.0	7.8	7.4

211

Day of the month:

Note: Red columns are Saturdays and Sundays

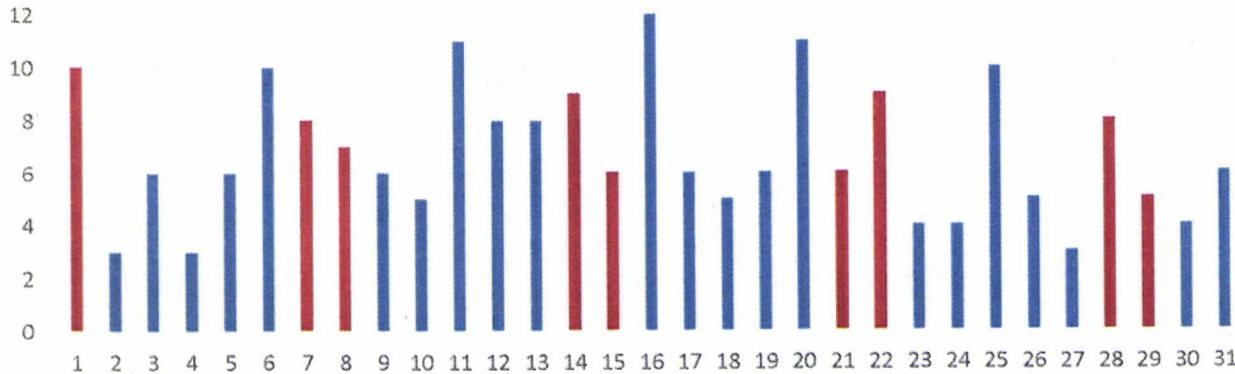

Hour of the day:

0	1	2	3	4	5	6	7	8	9	10	11	12	13	14	15	16	17	18	19	20	21	22	23
9	2	5	3	6	4	6	7	8	3	9	16	10	10	12	7	12	10	14	12	12	14	12	8

Section of the city:

Profile of patient

Neighborhood	Count
Acre	26
Back Central	38
Belvidere	2
Centralville	19
Downtown	53
Highlands	18
Lower Belvidere	3
Lower Highlands	23
Pawtucketville	21
Sacred Heart	6
South Lowell	2

Sex	Count	Avg Age	Range
Female	66	37	1-67
Male	119	42	2-71

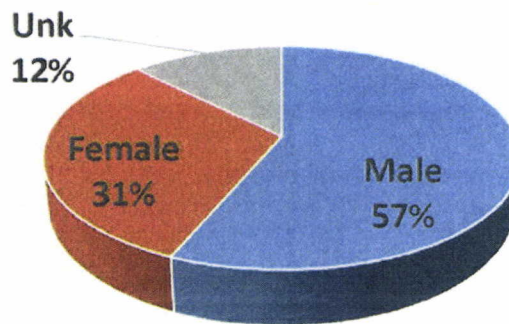

211

Month	17-Aug	17-Sep	17-Oct	17-Nov	17-Dec	18-Jan	18-Feb	18-Mar	18-Apr	18-May	18-Jun	18-Jul
Total	130	164	129	77	105	118	149	101	126	139	148	211
Per	4.3	5.5	4.2	2.6	3.4	3.8	5.3	3	4.2	4.63	4.93	6.81

Age	#
12 and U	2
13-15	0
16-17	0
18-21	7
22	3
23	3
24	5
25	4
26	0
27	9
28	13
29	3
30	5
31	3
32	4
33	6
34	12
35	2
36	4
37	1
38	2
39	5
40	4
41	1
42	3
43	8
44	3
45	2
46	2
47	3
48	6
49	4
50	3
51-55	20
56-60	23
61-65	6
66-70	2
71 and up	2
Unk	26